

# TCS™-Animal Licensing System©-ALS™

## Version 4.2

### Inquiry Menu

#### Owner Search

Where you can search for an Owner or Animal record, but no changes can be made

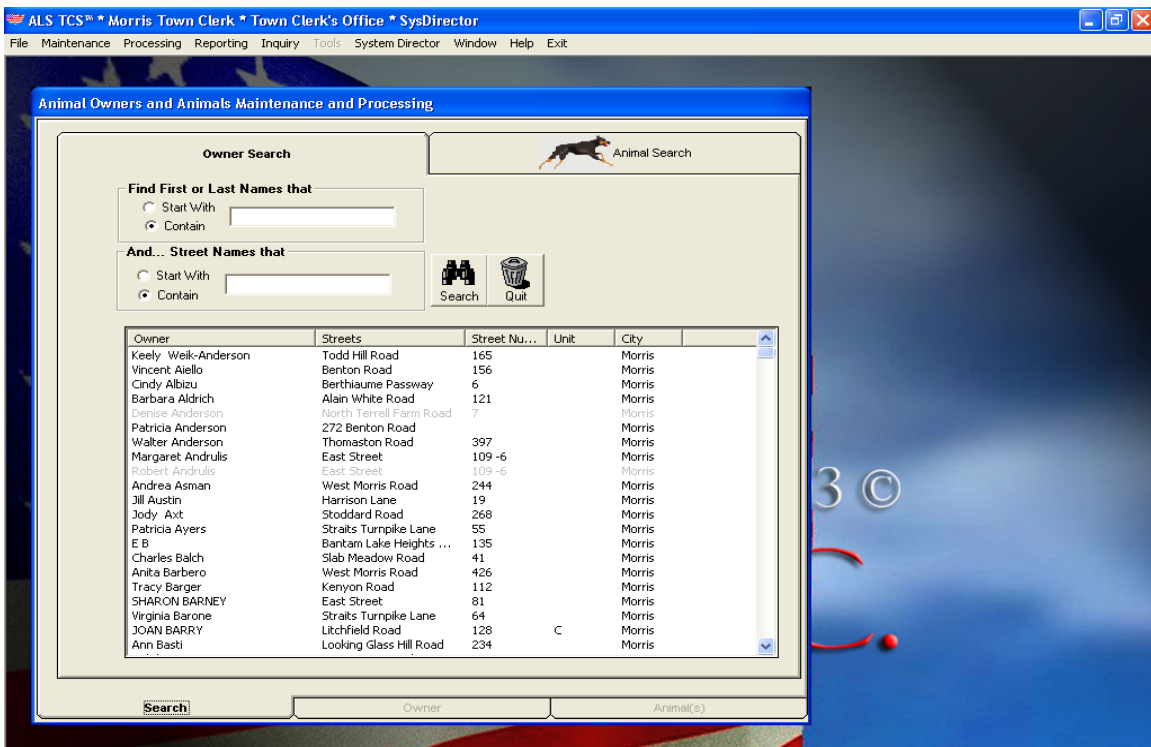

# TCS™-Animal Licensing System©-ALS™ Version 4.2

ALS TCS™ \* Morris Town Clerk \* Town Clerk's Office \* SysDirector

File Maintenance Processing Reporting Inquiry Tools System Director Window Help Exit

### Animal Owners and Animals Maintenance and Processing

**Owner Search**

Find First or Last Names that

Start With

Contain

And... Street Names that

Start With

Contain

Search [Binoculars Icon] [Trash Icon] Quit

Click to Perform Search...

Owner	Streets	Street Nu...	Unit	City
Keely Weik-Anderson	Todd Hill Road	165		Morris
Vincent Aiello	Benton Road	156		Morris
Cindy Albizu	Berthiaume Passway	6		Morris
Barbara Aldrich	Alain White Road	121		Morris
Denise Anderson	North Terrell Farm Road	7		Morris
Patricia Anderson	272 Benton Road			Morris
Walter Anderson	Thomaston Road	397		Morris
Margaret Andrusis	East Street	109 -6		Morris
Robert Andrusis	East Street	109 -6		Morris
Andrea Asman	West Morris Road	244		Morris
Jill Austin	Harrison Lane	19		Morris
Jody Axt	Stoddard Road	268		Morris
Patricia Ayers	Straits Turnpike Lane	55		Morris
E B	Bantam Lake Heights ...	135		Morris
Charles Balch	Slab Meadow Road	41		Morris
Anita Barbero	West Morris Road	426		Morris
Tracy Barger	Kenyon Road	112		Morris
SHARON BARNEY	East Street	81		Morris
Virginia Barone	Straits Turnpike Lane	64		Morris
JOAN BARRY	Litchfield Road	128	C	Morris
Ann Basti	Looking Glass Hill Road	234		Morris

**Animal Search**



Search      Owner      Animal(s)

ALS TCS™ \* Morris Town Clerk \* Town Clerk's Office \* SysDirector

File Maintenance Processing Reporting Inquiry Tools System Director Window Help Exit

### Animal Owners and Animals Maintenance and Processing

**Owner Search**

Find First or Last Names that

Start With

Contain

And... Street Names that

Start With

Contain

Search [Binoculars Icon] [Trash Icon] Quit

Click to Perform Search...

Owner	Streets	Street Nu...	Unit	City
William Dooley, III	Watertown Road	310		Morris
William Gender	Litchfield Road	92		Morris
William Houle	East Street	111		Morris
Wayne Hylwa	East Shore Road	314		Morris
Worthv Lemontagne	Slab Meadow Road	132		Morris
William Roller	Bantam Lake Road	107		Morris
Ken and Sarah Watson	East Shore Road	269		Morris
James Watt	North Street	11		Morris
Lois Watts	West Morris Road	34		Morris
Rita Waugh	Lakeside Road	86		Morris
Donald Weik	West Street	112		Morris
Janet Weik	East Street	109 -15		Morris
Laura Weik	West Street	104		Morris
Rodney Weik	Higbie Road	80		Morris
Thomas Weik	West Street	205		Lakeside
Laurey Weiner	Higbie Road	46		Morris
Edward Weiler	Edgemoor Lane	94		Morris
James Wheeler	Benton Road	30		Morris
Robert Wheeler	West Morris Road	80		Morris
Robert Whipple	East Shore Road	65		Morris
David Wiig	Benton Road	141		Morris

**Animal Search**



Search      Owner      Animal(s)

# TCS™-Animal Licensing System©-ALS™

## Version 4.2

ALS TCS™ \* Morris Town Clerk \* Town Clerk's Office \* SysDirector

File Maintenance Processing Reporting Inquiry Tools System Director Window Help Exit

### Animal Owners and Animals Maintenance and Processing

First Name:   
 Middle Name:   
 Last Name:

Suffix:   
 Active?:

Street#:  +alpha  Unit   
 Select Street...:   
 Street Name:   
 Address2:   
 Address3:   
 City:   
 State:  Zip:  Zip+:   
 Phone #:  Ext:  UrListed#?:   
 Phone #2:  Ext:   
 eMail:

Alternate Mailing Address | Insurance Information | Notes / Comments |

Valid From:  Through:   
 Street#:  +alpha  Unit(PO Box#):   
 Street Name:   
 Address2:   
 Address3:   
 City:   
 State:  Zip:  Zip+:   
 Country:

Created: 4/5/2005 2:02:10 AM System Director  
 Maintained: 4/5/2005 2:02:10 AM System Director

Owner's Animals - Click to Select...

Name	Sex	Type	Breed	Current Tag	License Exp...	Rabies Expi...
Roscoe	Male	Doggy	Schnauzer - Miniature X	2008-187	6/30/2009	6/21/2011
Watson	Male	Doggy	Schnauzer - Miniature X	2008-188	6/30/2009	6/21/2011

# TCS™-Animal Licensing System©-ALS™ Version 4.2

## Animal Search

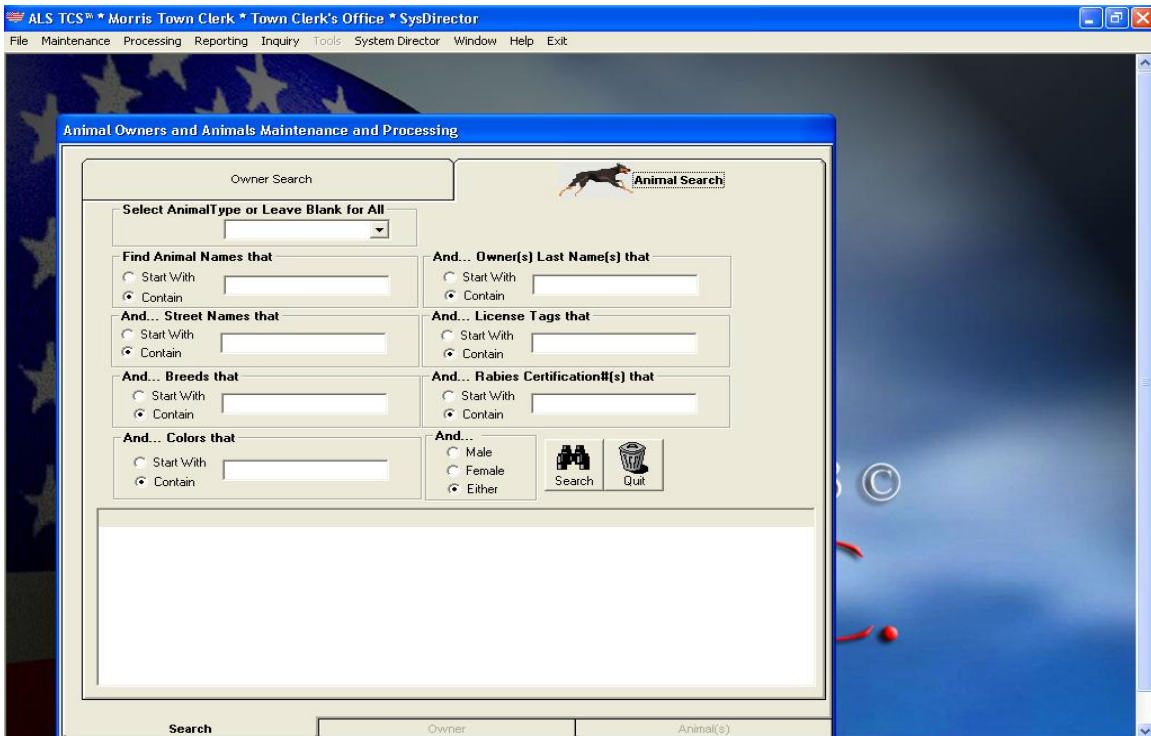
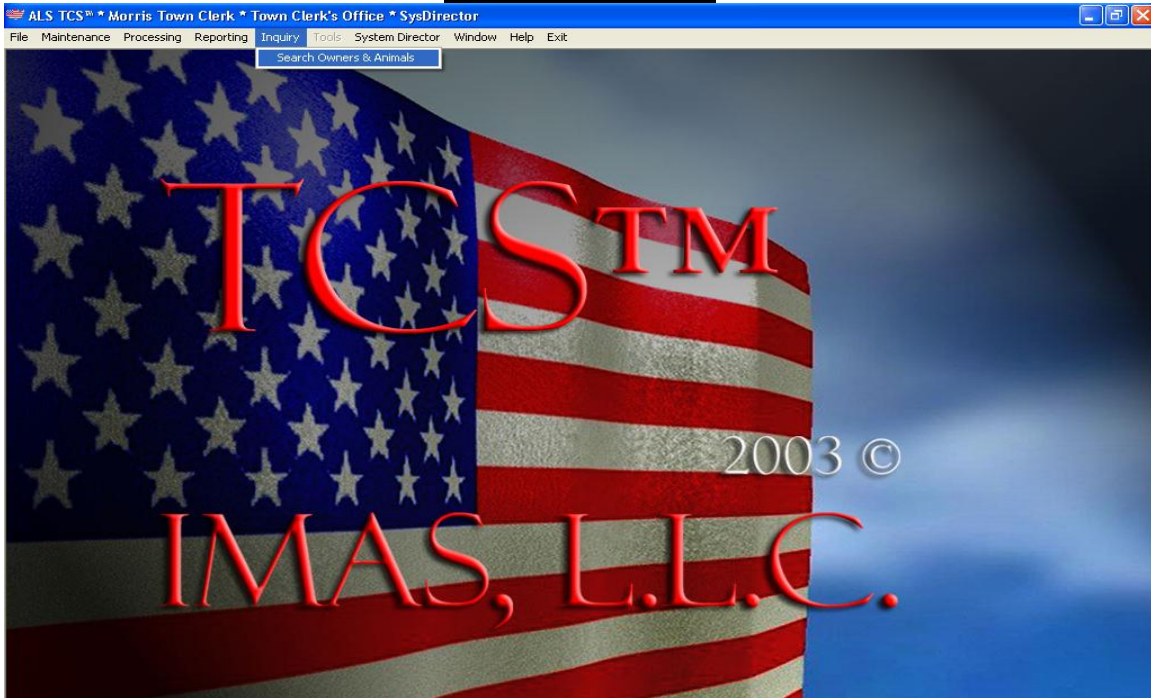

# TCS™-Animal Licensing System©-ALS™ Version 4.2

ALS TCS™ \* Morris Town Clerk \* Town Clerk's Office \* SysDirector

File Maintenance Processing Reporting Inquiry Tools System Director Window Help Exit

### Animal Owners and Animals Maintenance and Processing

**Owner Search**

Select Animal Type or Leave Blank for All

**Find Animal Names that**  
 Start With Roscoe  
 Contain

**And... Street Names that**  
 Start With  
 Contain

**And... Breeds that**  
 Start With  
 Contain

**And... Colors that**  
 Start With  
 Contain

**Animal Search**

**And... Owner(s) Last Name(s) that**  
 Start With L  
 Contain

**And... License Tags that**  
 Start With  
 Contain

**And... Rabies Certification#(s) that**  
 Start With  
 Contain

**And...**  
 Male  
 Female  
 Either

Click to Perform Search...

Search	Owner	Animal(s)

ALS TCS™ \* Morris Town Clerk \* Town Clerk's Office \* SysDirector

File Maintenance Processing Reporting Inquiry Tools System Director Window Help Exit

### Animal Owners and Animals Maintenance and Processing

**Owner Search**

Select Animal Type or Leave Blank for All

**Find Animal Names that**  
 Start With Roscoe  
 Contain

**And... Street Names that**  
 Start With  
 Contain

**And... Breeds that**  
 Start With  
 Contain

**And... Colors that**  
 Start With  
 Contain

**Animal Search**

**And... Owner(s) Last Name(s) that**  
 Start With L  
 Contain

**And... License Tags that**  
 Start With  
 Contain

**And... Rabies Certification#(s) that**  
 Start With  
 Contain

**And...**  
 Male  
 Female  
 Either

Name	Sex	Type	Breed	Color	Curren...	Rabies ...	Ow
Roscoe	Male	Doggy	Schnau...	Black	2008-187	6/21/2...	Wo

# TCS™-Animal Licensing System©-ALS™ Version 4.2

ALS TCS™ \* Morris Town Clerk \* Town Clerk's Office \* SysDirector

File Maintenance Processing Reporting Inquiry Tools System Director Window Help Exit

### Animal Owners and Animals Maintenance and Processing

**Add New** **Save** **Delete** **Cancel**

**Bounced Check** **Licensing Payments** **Refresh** **Quit**

First Name:  Alternate Mailing Address | Insurance Information | Notes / Comments |

Middle Name:

Last Name:  Valid From:  Through:

Suffix:

Street#:  +alpha  Unit:  Active?

Select Street...:  Street#:  +alpha  Unit(P.O. Box#):

Street Name:  Street Name:

Address2:  Address2:

Address3:  Address3:

City:  City:

State:  Zip:  Zip+:  State:  Zip:  Zip+:

Phone #:  Ext:  UnListed#?  Country:

Phone #2:  Ext:  Created:

eMail:  Maintained:

Owner's Animals - Click to Select...

Name	Sex	Type	Breed	Current Tag	License Exp...	Rabies Expi...
Roscoe	Male	Doggy	Schnauzer - Miniature X	2008-187	6/30/2009	6/21/2011
Watson	Male	Doggy	Schnauzer - Miniature X	2008-188	6/30/2009	6/21/2011

Search **Owner** Animal(s)